

PLAN SHOWING THE PROPOSED CONSTRUCTION OF A RESIDENTIAL BUILDING AT PLOT NO 32, GIRIJA NAGAR 3RD STREET, (BETHEL NAGAR) IN S.NO 72/2 PART OF ERNAVOOR VILLAGE, THIRUVOTTIYUR MUNICIPALITY LIMIT, ERNAVOOR, CHENNAI. 57.

OWNER: MR. K. RAJARAM

SCALE = 1:100

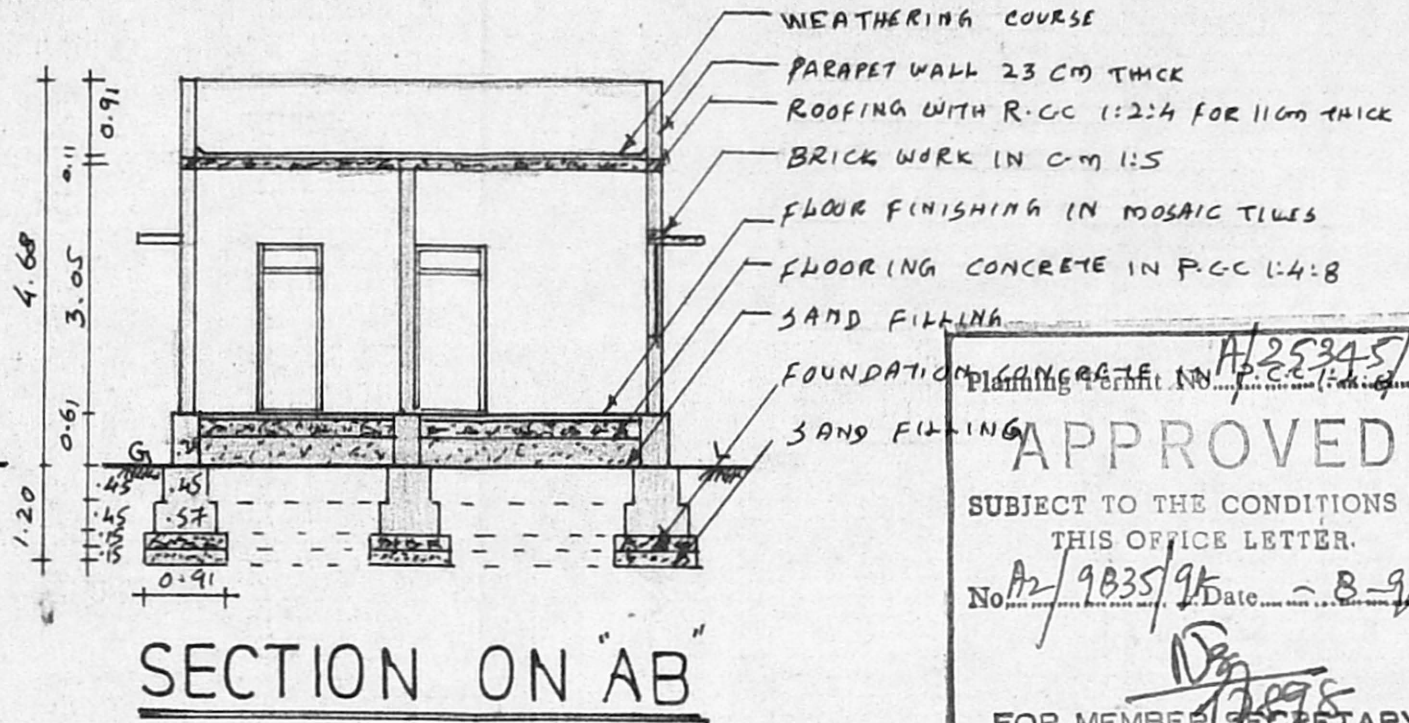
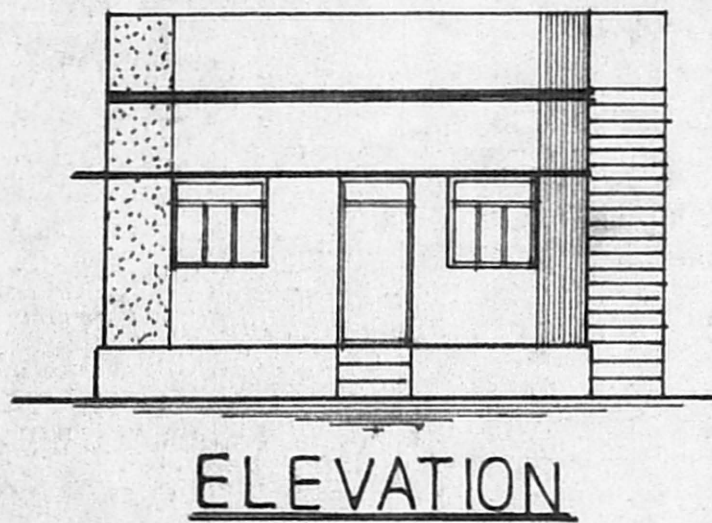
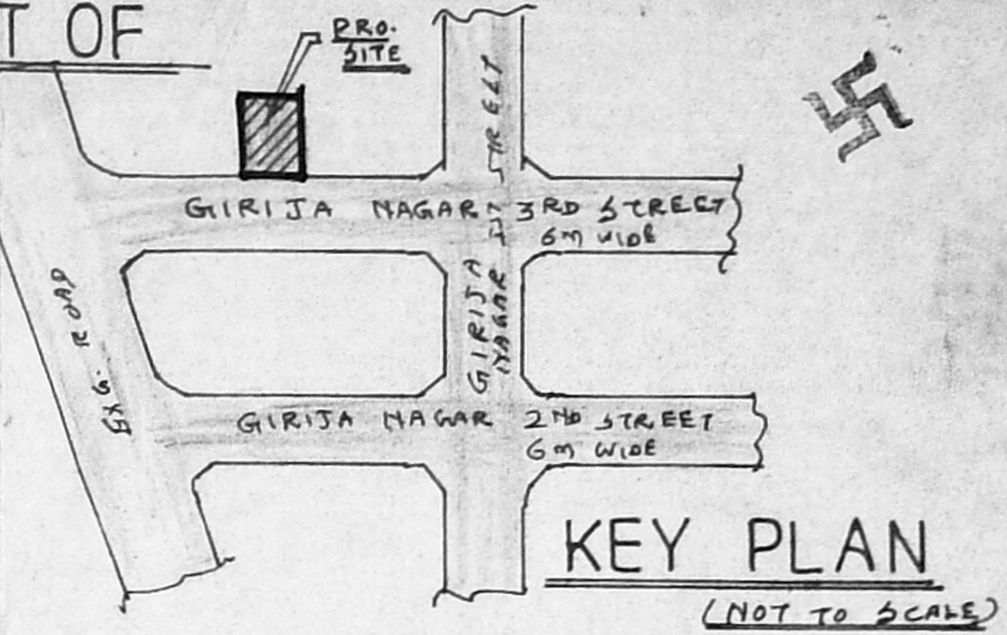

Planning Permit No. A/25345/167/98  
**APPROVED**  
 SUBJECT TO THE CONDITIONS IN THIS OFFICE LETTER.  
 No. A2/9835/98 Date 8-98  
 FOR MEMBER SECRETARY  
 CHENNAI METROPOLITAN  
 DEVELOPMENT AUTHORITY  
 CHENNAI - 600 008.

JOINERY DETAILS	
D - DOOR	1.00 X 2.13
D1 - DOOR	0.91 X 2.13
D2 - DOOR	0.76 X 2.13
W - WINDOW	1.83 X 1.22
W1 - WINDOW	1.22 X 1.22
V - VENTILATOR	0.91 X 0.61
SITE AREA	125.53 Sq.m
PRO. CONSTRUCTION AREA	61.36 Sq.m
PLOT COVERAGE	49 %
F.S.I	0.49

PROPOSAL PHOT BOUNDARY   
 ROAD

NOTE  
 ALL MEASUREMENTS ARE IN METRES

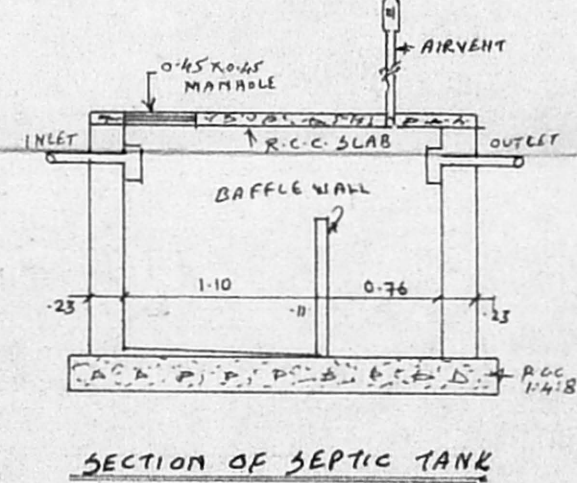
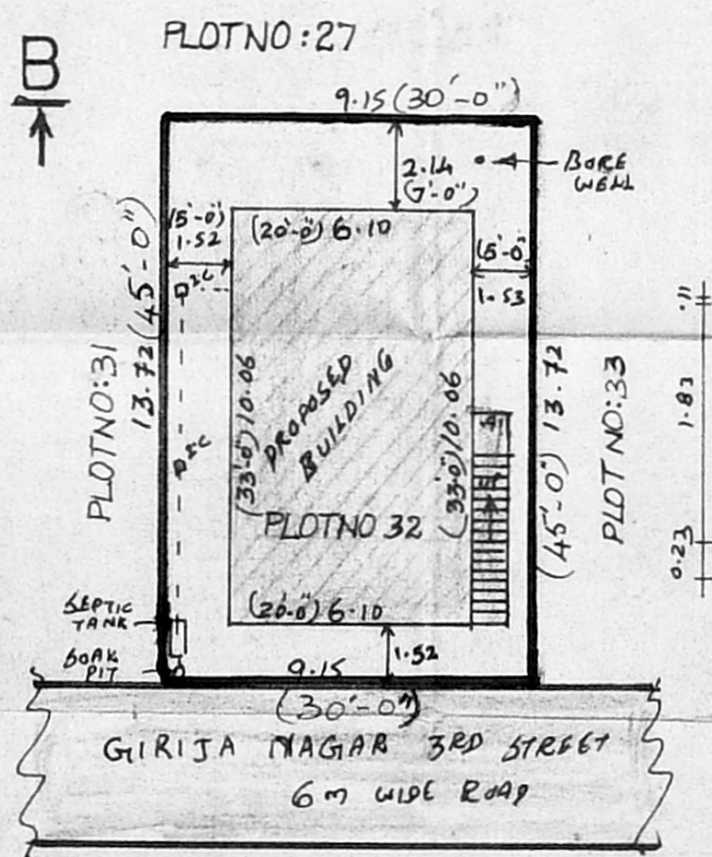
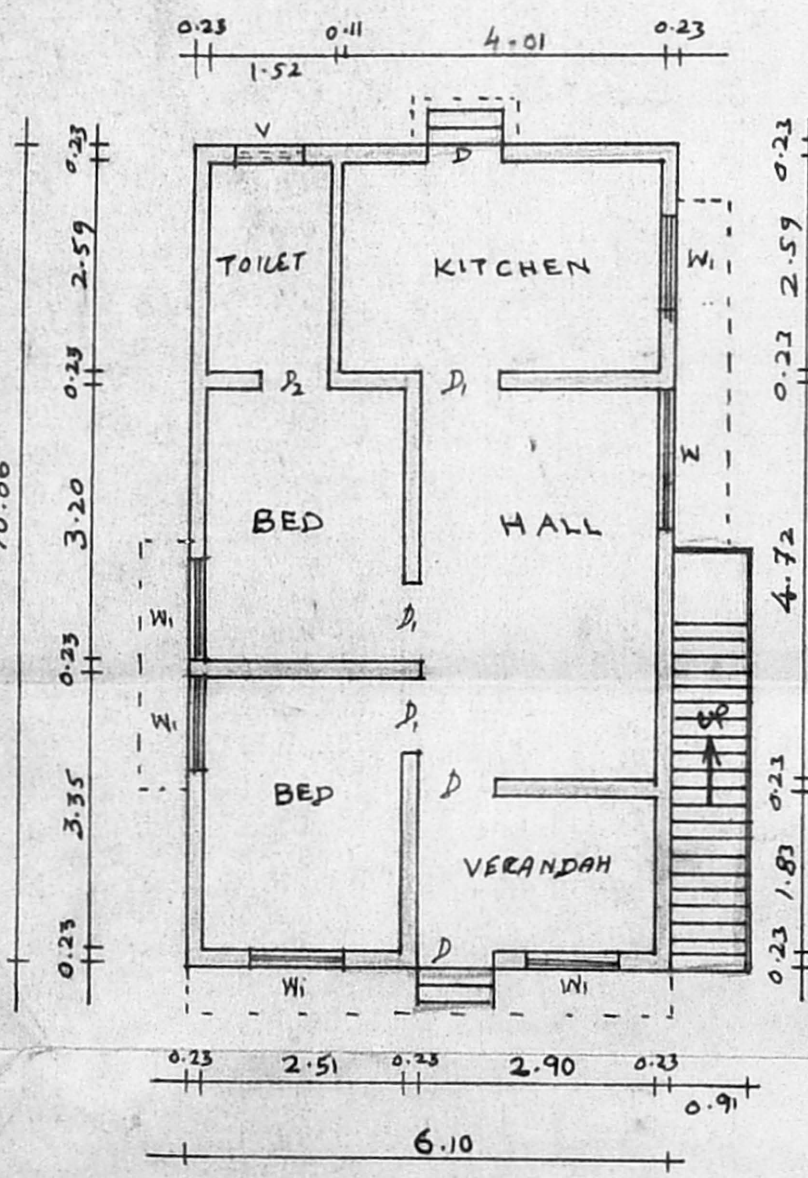

PLAN

SITE PLAN  
 SCALE 1:200

*K. Rajaram*  
 (MR. K. RAJARAM)  
 OWNER

*S. Murali*  
 Licensed Surveyor  
 Thiruvottiyur Municipality  
 Madhavaram Municipality  
 Off. 188, T. H. Rd. M-19.  
 Res. 4-B, Madhavaram 1st St.  
 Thiruvottiyur, Madras-19.